

Proposed Parking Shed 30.48m X 6.0m

Client : BEML LIMITED

(Formerly As M/S. BHARAT EARTH MOVERS LIMITED)

OPEN LAND

KRIMESH ENTERPRISES

N A A L A

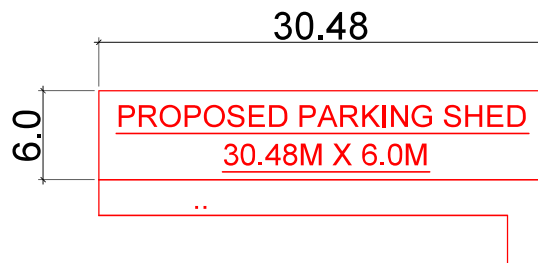

PROPOSED PARKING SHED
30.48M X 6.0M

EXISTING STORES SHED

EXISTING STORES SHED

EXISTING CC ROAD

EXISTING SERVICE
CENTRE SHED

TOT-LOT AREA
353 SQ.MTS

SURFACE
PARKING AREA
385.54 SQ.MTS

NEIGHBOUR LAND

EXISTING CC ROAD

SECURITY ROOM

GATE

12.0M WIDE ROAD

KEY PLAN

Signature of the Contractor(s) with seal

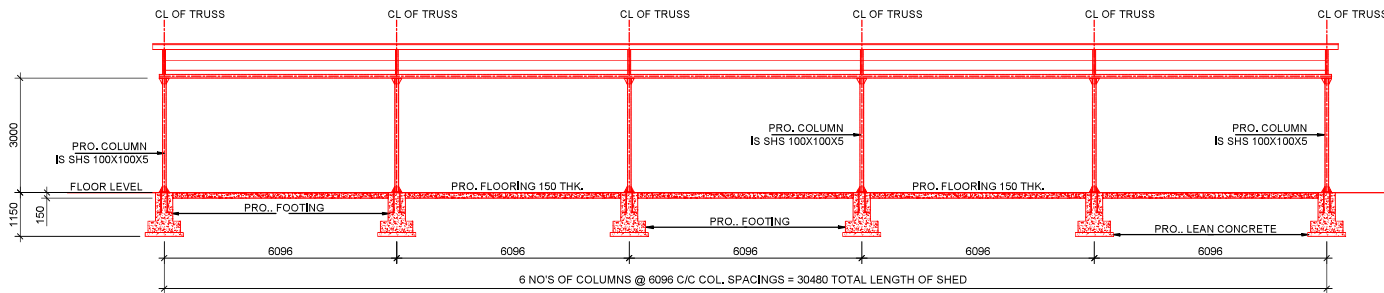

ELEVATION OF THE SHED

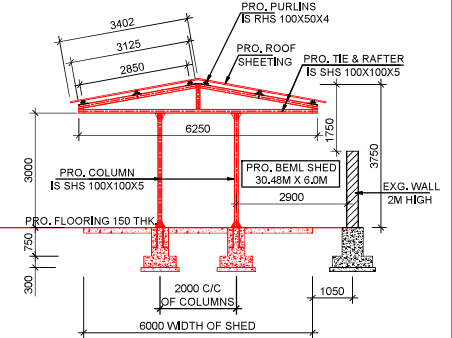

SIDE VIEW OF THE SHED

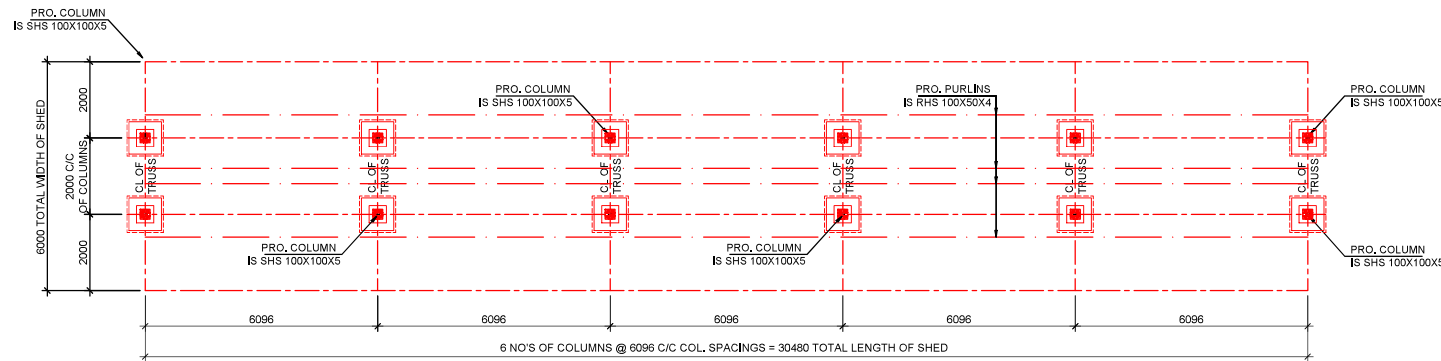

PLAN VIEW OF THE SHED

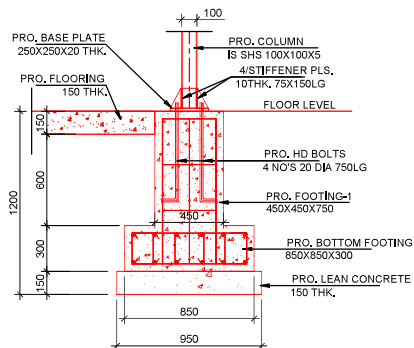

FOUNDATION DETAILS

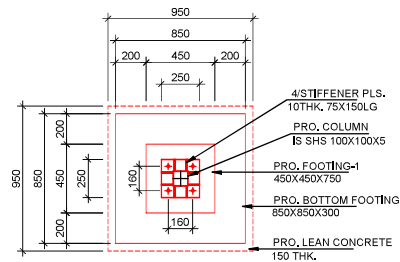

PLAN VIEW OF FOUNDATION

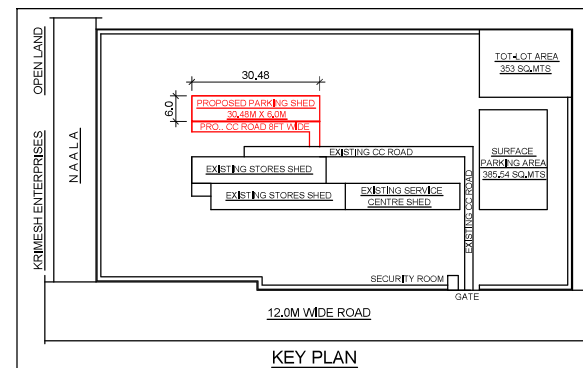

KEY PLAN

ALL COLUMNS ARE IS SHS 100X100X5
ALL CLEATS ARE ISA 100X100X8
TRUSS:-
ALL TRUSS MEMBERS - IS SHS 100X100X5
ALL PURLINS ARE IS RHS 100X50X4

GENERAL NOTES:-

1. ALL DIMENSIONS ARE IN MILLIMETERS.
2. PROPOSALS ARE SHOWN IN **RED**.
3. ALL WELD ARE 6/8MM FILLET TO BE DONE AS PER CODE IS 816 FOR ELECTRIC ARC WELDING.
4. ALL FASTENERS ARE 20-DIA IN 22-DIA HOLES.
5. REINFORCEMENT IS OF HYSD BARS CONFORMING TO IS 1786-1985, Fe 415/500 GRADE.
6. GRADE OF CONCRETE SHALL BE AS FOLLOWS -
RCC WORKS — M 25
7. USING 20 mm MAX SIZE GRADED HARD STONE AGGREGATE OF APPROVED QUALITY.
8. THE EXISTING DIMENSIONS AND THE STRUCTURAL MEMBERS ARE TO BE VERIFIED AT SITE.
9. WHILE EXECUTING/FABRICATING THE ACTUAL DIMENSIONS SHALL BE FOLLOWED AS PER SITE CONDITIONS.
10. FLOORING DETAILS SHALL BE DECIDED BY FIELD ENGINEERS DULY CONSIDERING THE SOIL STRATA.

SPECIFICATIONS:

1. ALL MASONRY WORKS SHALL BE WITH COURSE RUBBLE STONES.
2. **SHEETING.**
ROOFING AND CLADDING: COLOUR COATED ROOFING SHEETS.
3. FLOORING: LEVELING COURSE WITH CC 1:3:6
4. ALL STEEL SHALL CONFORM TO IS : 2062.
5. ALL STEEL FABRICATION TO BE DONE AS PER IS 800.
6. ALL BOLTS AND NUTS SHALL CONFORM TO IS 3757 OF 1992.

BEML LIMITED

(Formerly As M/S. BHARAT EARTH MOVERS LIMITED)
(Government Of India, Ministry of Defence)

**PROPOSED CONSTRUCTION OF PARKING
STORE SHED OF SIZE 30.48MX6.0M IN
PLOT NOS. B-14 & B-23 SITUATED AT
APIIC ESTATE, MOULALI INDUSTRIAL
AREA, R.R. DISTRICT, TELANGANA STATE.**

**GENERAL ARRANGEMENT DRAWING
AND FOUNDATIONS**

SCALE: 1:100 & 1:400

Signature of the Contractor(s) with seal

